Effective June 29, 2026

U.S. DEPARTMENT of ENERGY | Office of Science
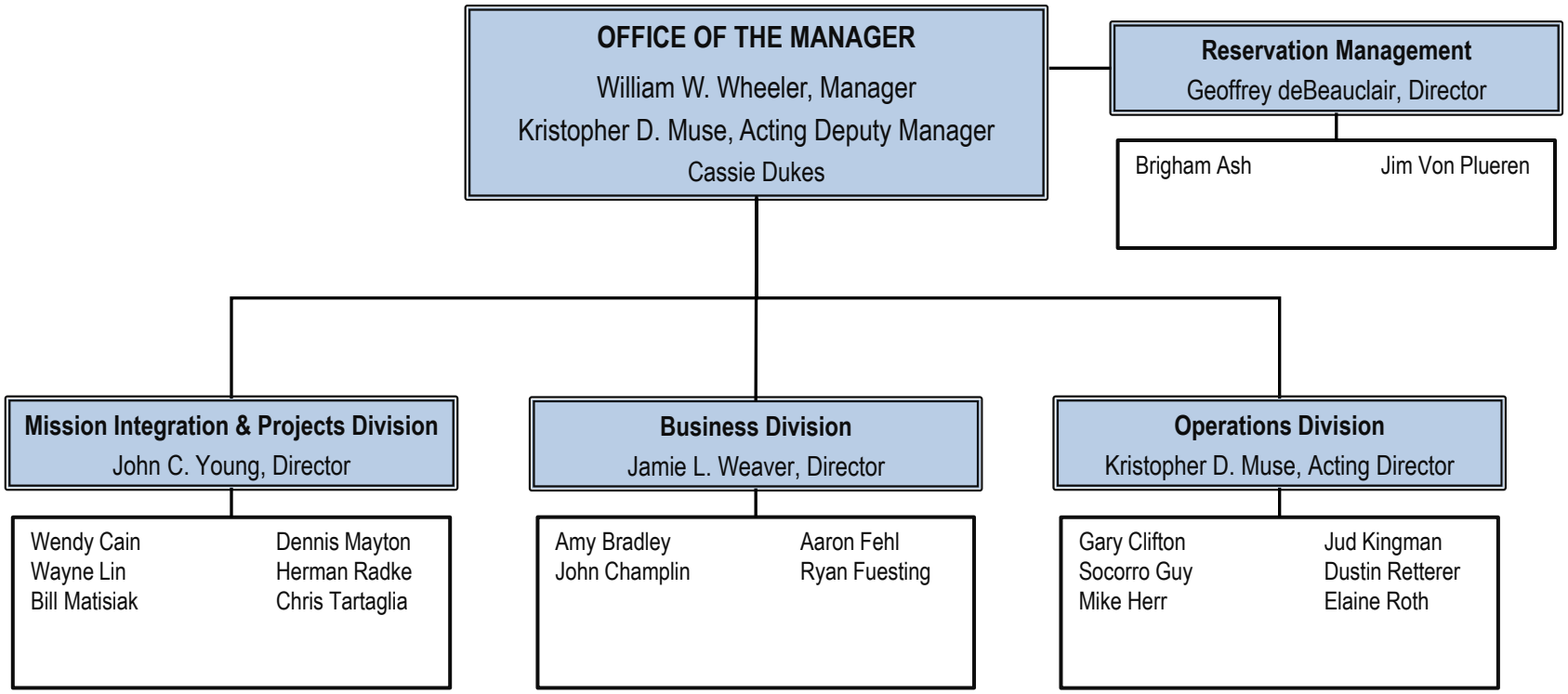
Oak Ridge National Laboratory Site Office Organization