



# Office of Science – Consolidated Service Center

**OFFICE OF THE MANAGER**



**MANAGER (M-1)**  
 Dr. Kenneth R. Tarcza

**DEPUTY MANAGER (M-2)**  
 Geoffrey G. deBeauclair

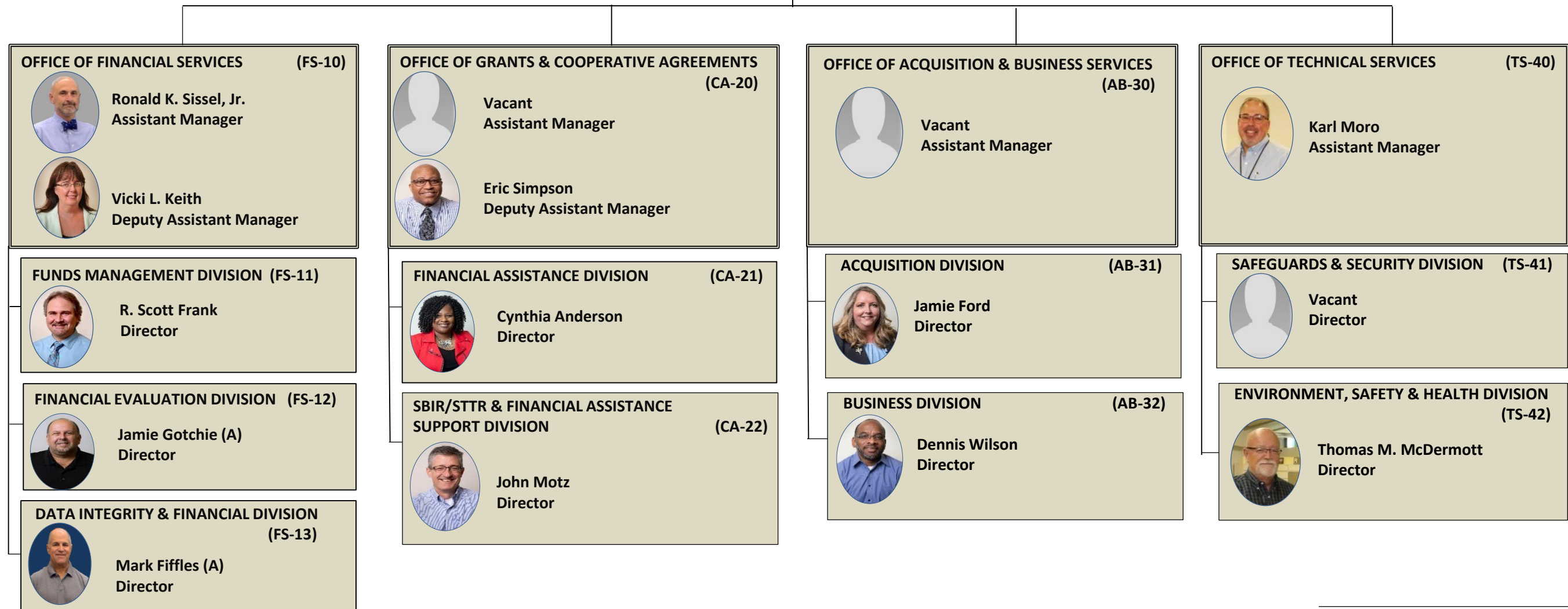

**CSC Administration (M-3)**  
 Regenia Griswold  
 Melanie Kent

**Equal Employment Opportunity, Diversity and Inclusion Programs (M-4)**  
 Moses Madera



(A) Acting