U.S. DEPARTMENT of ENERGY | Office of Science

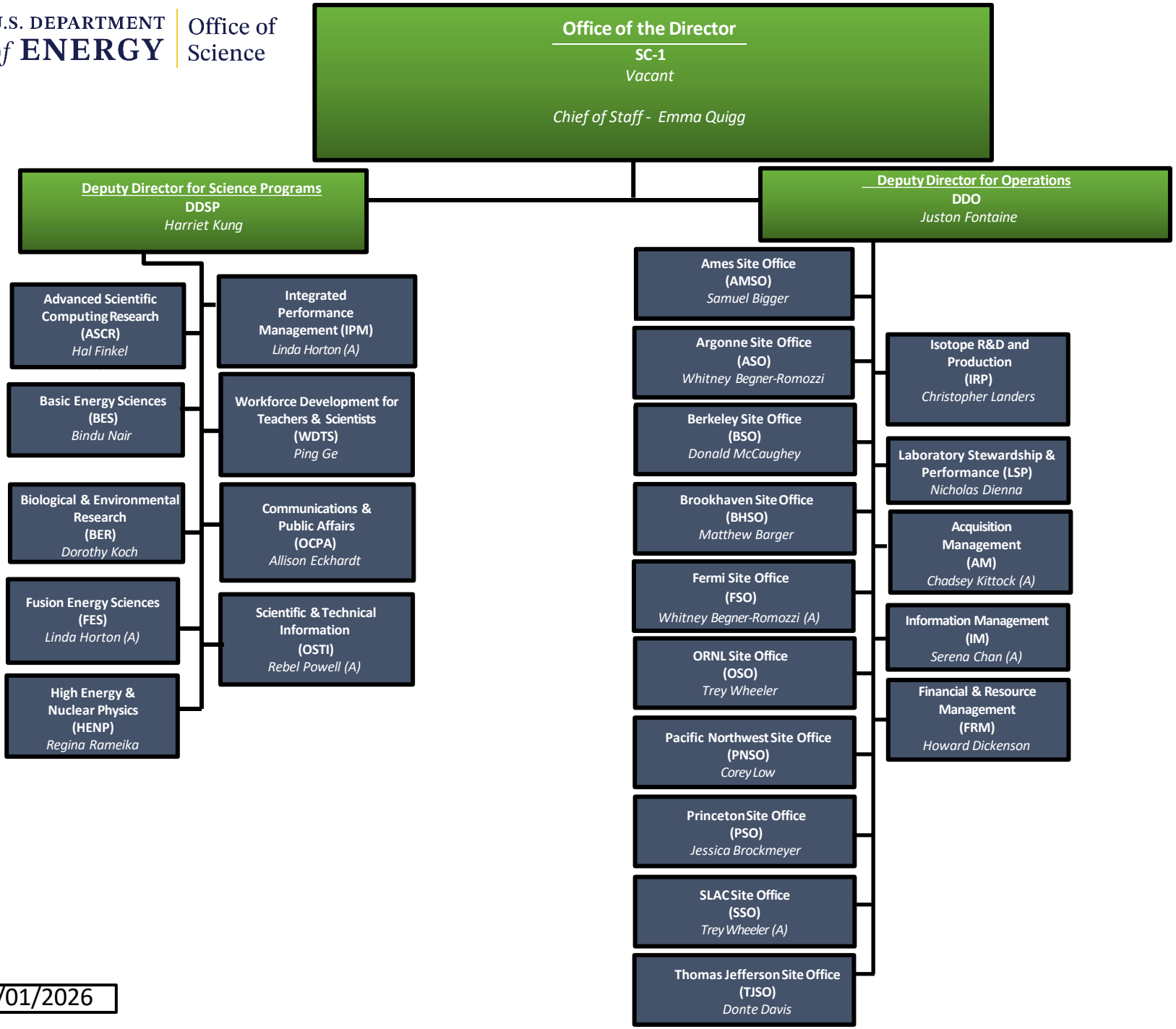

11/01/2026

U.S. DEPARTMENT of ENERGY | Office of Science

Deputy Director for Science Programs

DDSP

Harriet Kung

Associate Deputy Director – Linda Horton

- **Advanced Scientific Computing Research (ASCR)** *Hal Finkel*
  - **Computational Science Research & Partnerships (CSRP)** *Hal Finkel (A)*
  - **Facilities (FD)** *Benjamin Brown*
  - **Advanced Computing Technology (ACT)** *Benjamin Brown (A)*
- **Basic Energy Sciences (BES)** *Bindu Nair*
  Deputy Associate Director Andrew Schwartz
  - **Chemical Sciences, Geosciences, & Biosciences (CSGB)** *Gail McLean*
  - **Materials Sciences & Engineering (MSE)** *Andrew Schwartz (A)*
  - **Scientific User Facilities (SUF)** *Bindu Nair (A)*
- **Biological & Environmental Research (BER)** *Dorothy Koch*
  - **Research** *Todd Anderson*
  - **Facilities and Enabling Technologies (FET)** *Vacant*
- **Fusion Energy Sciences (FES)** *Linda Horton (A)*
  - **Enabling Technologies and Partnerships (ETP)** *Josh King (A)*
  - **Fusion Energy Research (FER)** *Matt Lanctot*
- **High Energy & Nuclear Physics (HENP)** *Regina Rameika*
  Deputy Associate Director Paul Mantica
  - **Physics Research (PR)** *Sharon Stephenson*
  - **Advanced Technology (AT)** *Glen Crawford*
  - **Facilities & Projects (FP)** *Paul Mantica (A)*
- **Integrated Performance Management (IPM)** *Linda Horton (A)*
  - **Workforce Development for Teachers & Scientists (WDTS)** *Ping Ge*
  - **Communications & Public Affairs (OCPA)** *Allison Eckhardt*
  - **Scientific & Technical Information (OSTI)** *Rebel Powell (A)*
  - **International Activities, Research, Security, & Interagency Coordination (IRIC)** *Sarah Staton*
  - **Sponsored Activities (SA)** *Michael Zarkin*
  - **Project Assessment (OPA)** *Linda Horton (A)*

11/01/2026

U.S. DEPARTMENT of ENERGY | Office of Science

Deputy Director for Operations
DDO
Juston Fontaine

Associate Deputy Director - Jessica Halse

Office of Science Field Counsel

- **Ames Site Office (AMSO)** *Samuel Bigger*
- **Argonne Site Office (ASO)** *Whitney Begner-Romozzi*
- **Berkeley Site Office (BSO)** *Donald McCaughey*
- **Brookhaven Site Office (BHSO)** *Matthew Barger*
- **Fermi Site Office (FSO)** *Whitney Begner-Romozzi (A)*
- **ORNL Site Office (OSO)** *Trey Wheeler*
- **Pacific Northwest Site Office (PNSO)** *Corey Low*
- **Princeton Site Office (PSO)** *Jessica Brockmeyer*
- **SLAC Site Office (SSO)** *Trey Wheeler (A)*
- **Thomas Jefferson Site Office (TJSO)** *Donte Davis*

- **Isotope R&D and Production (IRP)** *Christopher Landers*
- **Laboratory Stewardship & Performance (LSP)** *Nicholas Dienna*
- **Acquisition Management (AM)** *Chadsey Kittock (A)*
- **Information Management (IM)** *Serena Chan (A)*
- **Financial & Resource Management (FRM)** *Howard Dickenson*
  - **Budget Division (BD)** *Kathleen Klausing*
  - **Finance Division (FD)** *Ronald Sissel*
  - **Resource Management Division (RMD)** *Zenny Cammas*
  - **Business and Administrative Services Division (BASD)** *Keyana Ellis*

11/01/2026